

# 2 Gallagher Court

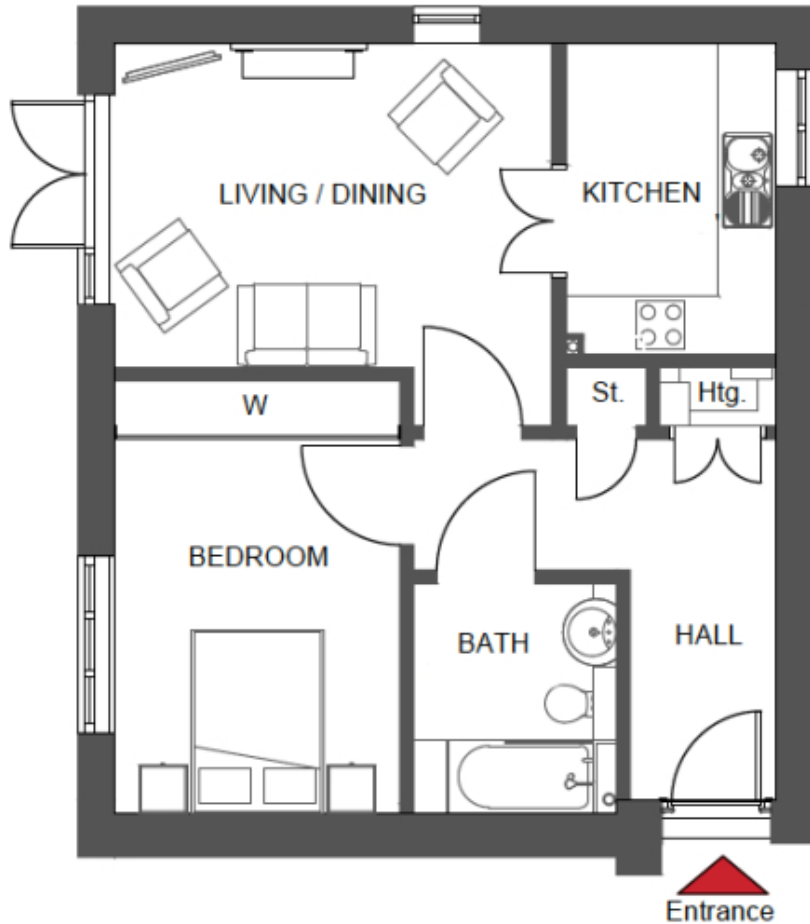

Price: £POA\*, Ground floor

Internal measurements: 557sq ft

\* other charges apply

Sitting/Dining	14' 9" x 10' 11"	4,489 x 3,313mm
Kitchen	7' 2" x 10' 6"	2,162 x 3,178mm
Bathroom	6' 11" x 7' 9"	2,089 x 2,357mm
Bedroom 1	9' 8" x 14' 7"	2,928 x 4,432mm

Apart from the fixtures and fittings described, the homes are unfurnished.

\* Based on a 125-year lease, and subject to service charge, event fees and ground rent. Please ask for further information.

Version 3 - 19/10/2018



PLEASE NOTE: Images are for illustrative purposes only. Rooms shown may not be representative of this property.